

69th Street [in E]

A Fig for a Kiss

A Finnish Polka

The Abbey Reel

Alexander's Hornpipe

The Atholl Highlanders

The Atlantic Wave

The Baby Finger Jig

The Ballydesmond Polka No 1

The Ballydesmond Polka No. 2

The Banshee

James McMahon

Barney Brallaghan's Slip Jig

The Belles of Tipperary

Bill Sullivan's Polka

The Bluebird Waltz [in F]

Tabby Finch

The Bluebird Waltz [in G]

Tabby Finch

The Boys of Bluehill

The Boys of Lough Gowna

Paddy O'Brien [from Co. Offaly]

The Boys of Malin

The Boys of the Town

The Broken Pledge

The Brown Coffe

The Bucks of Oranmore

The Bunch of Green Rushes

The Burnt Old Man [in D]

The Butterfly

Tommy Potts

Calliope House [in D]

Dave Richardson

The Cameronian Reel

The Castle Jig

Seán Ryan

Castle Kelly

The Chicago Reel

Chief O'Neill's Favourite

Christmas Eve

Tommy Coen (?)

The Cliffs of Moher

The Clog

The Cock of the North

The Collier's Reel

The Concertina Reel [in D]

The Congress Reel

The Connaughtsman's Rambles

Connie O'Connell's Reel

Connie Walsh's Slide

Cooley's Reel

Coppers and Brass

Cronin's Hornpipe

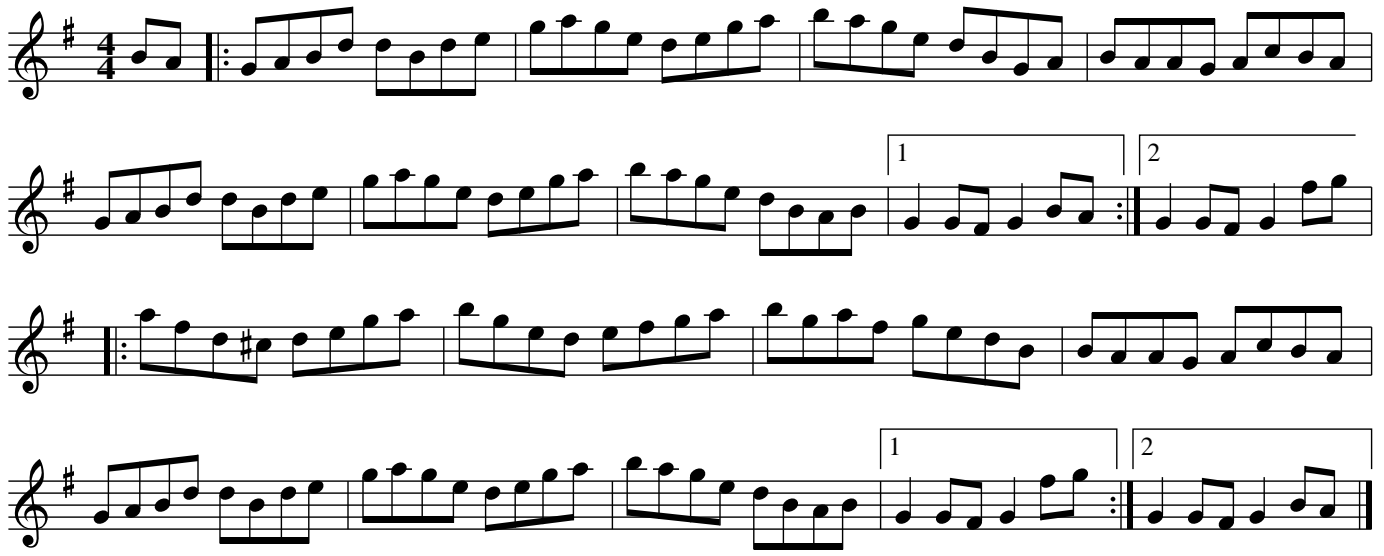

The Crooked Road to Dublin

Crowley's Reel No. 1

Crowley's Reel No. 2

The Cup of Tea

The Curlews

Josephine Keegan

Dan O'Keeffe's Slide No. 2 [in A]

Danny Flynn's Jig

Bob McQuillen

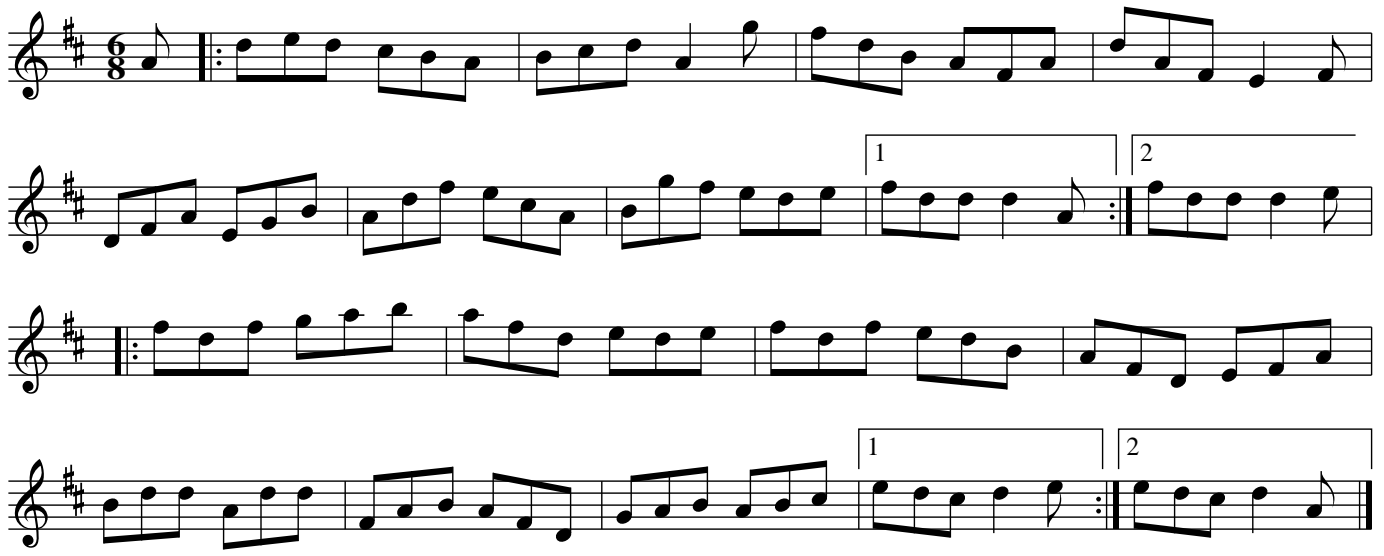

Denis Murphy's Polka

Denis Murphy's Slide No. 1

Denis Murphy's Slide No. 2 [Weaver's]

Dick Gossip

The Dingle Polka

Dinky's Reel

Dinny O'Brien's Reel

The Earl's Chair

The Eavesdropper

Eddie Kelly's Jig No. 1

Martin Talty

Eddie Kelly's Jig No. 2

The Fairies' Hornpipe

The Fairy Reel

Father Kelly's Reel No. 1

Father O'Flynn

Fearghal Ó Gadhra

The Fermoy Lasses

The Fisherman's Island

Ed Reavy

The Flowers of Edinburgh

(Ireland)

The Fort of Kincora

Joe Burke

The Fox Hunter's Jig

The Fox Hunter's Reel [in A]

The Fox Hunter's Reel [in G]

The Galtee Rangers

The Galway Hornpipe

Garrett Barry's Jig

The Geese in the Bog [in A]

George White's Favourite

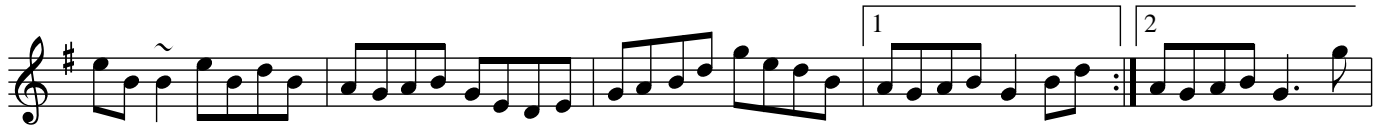

Version in D

Ger the Rigger

Gillian's Apples

Glen Allen

The Glen Cottage Polka No. 1

The Glen Cottage Polka No. 2

Going to the Well for Water

The Golden Keyboard

The Good-Natured Man

The Gooseberry Bush

The Gravel Walk

The Great Thirty-Eight

Comp. Dan Flynn

The Green Groves of Erin

The Halting March

The Harvest Home

Haste to the Wedding

The Haunted House

Vincent Broderick

The High Caul'd Cap

The High Reel

The Home Ruler

Frank McCollum of Ballycastle

The House of Hamill

Ed Reavy

The Humours of Kilkenny

The Humours of Lissadell

The Humours of Scariff

The Humours of Tulla

The Hunter's House

Ed Reavy

The Hunter's Purse

The Irishman's Heart to the Ladies

Jackie Coleman's Reel

Jenny Picking Cockles

Jerry Tarrant's Polka

Terence Winch

Jerry's Beaver Hat

Jessica's Polka

Jim Kelly's Reel

Jim Kelly's Reel [DeZarn]

Jimmy Ward's Fancy

John Ryan's Polka

John Stenson's Reel No. 2

Johnny Do I Miss You!

Johnny Mickey's Slide

The Joy of My Life

Julia Clifford's Polka

Julia Delaney

The Kerfunten Jig

Hammy Hamilton

The Kerry Reel

The Kerry Reel is a traditional Irish reel in 2/4 time, written in the key of D major. The score consists of four staves of music. The first staff begins with a treble clef, a key signature of two sharps (F# and C#), and a common time signature (C). The melody starts with a repeat sign. The second staff contains a first ending (marked '1') and a second ending (marked '2'). The third staff features a triplet of eighth notes (marked '3') and a fermata over a quarter note. The fourth staff concludes with a first ending (marked '1') and a second ending (marked '2').

The Kesh Jig

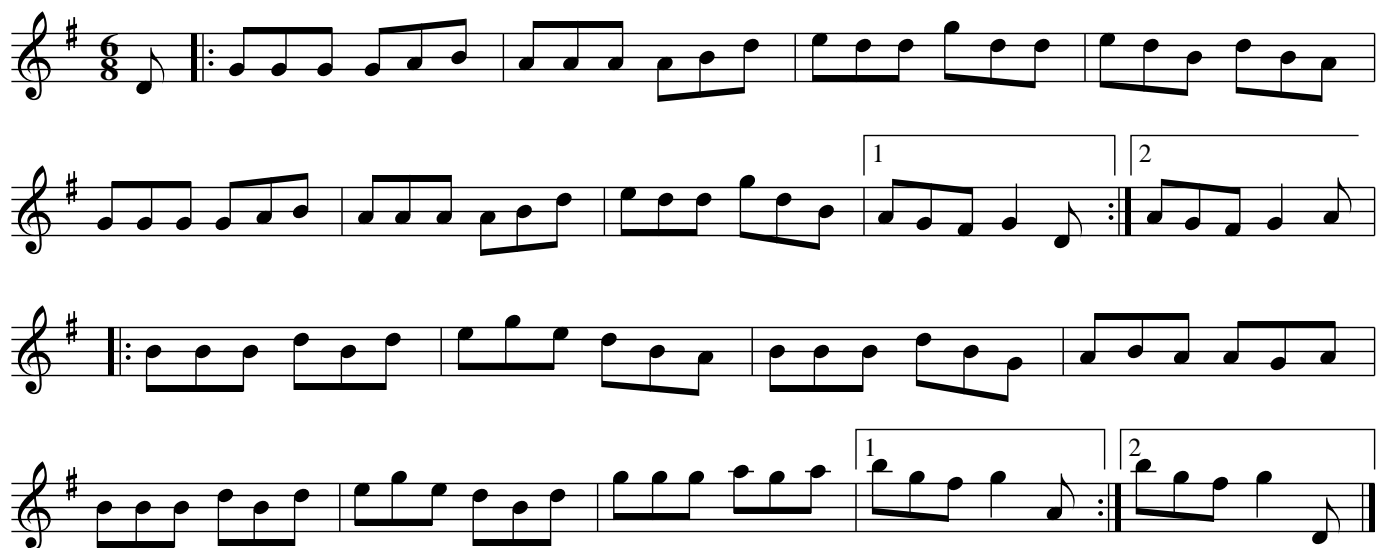

The Kesh Jig is a traditional Irish jig in 6/8 time, written in the key of D major. The score consists of four staves of music. The first staff begins with a treble clef, a key signature of two sharps (F# and C#), and a 6/8 time signature. The melody starts with a repeat sign. The second staff contains a first ending (marked '1') and a second ending (marked '2'). The third staff continues the melody. The fourth staff concludes with a first ending (marked '1') and a second ending (marked '2').

The Killarney Boys of Pleasure

The Killavel Jig

The Killimor Jig

Seán Ryan

Kitty's Wedding

The Knocknabower Polka No. 1

The Knocknabower Polka No. 2

Lad O'Beirne [DeZarn]

The Lads of Laois

Lady Anne Montgomery

Lafferty's Reel

Seán Ryan

Version by composer

The Lakes of Sligo

The Lark in the Morning

The Lilting Banshee

The Lilting Fisherman

The Little Stack of Barley

The Longford Collector

Lord Mayo

David Murphy

Love at the Endings

Ed Reavy

Maggie in the Woods

The Magic Kingdom

Dan Flynn

The Maid behind the Bar

The Maid of Mount Cisco

Paddy Killoran (?)

The Man from Bundoran

Kevin Burke version

Altan version

Martin Wynne's Reel No. 1

Martin Wynne's Reel No. 2

Martin Wynne

Mary Shore [in F]

Larry Redigan

Mary Willie's Slide [in D]

The Mason's Apron

Maude Miller

Mayor Harrison's Fedora

Merrily Kiss the Quaker's Wife

The Merry Blacksmith

Micho Russell's Slide

Mick Collins' Reel

The Miller of Droghan

Miss Rowan Davies

Phil Cunningham

The Mist-Covered Mountain

Junior Crehan

The Morning Dew

The Morning Star

Morrison's Jig

Morrison's Jig is a 3/8 time signature piece in D major. The score consists of six staves. The first staff contains the main melody with accents over the first and third notes. The second staff is labeled 'variations' and includes two first endings, marked '1' and '2'. The remaining four staves provide a rhythmic accompaniment consisting of eighth-note patterns.

The Mountain Road

Michael Gorman

The Mountain Road is a 6/8 time signature piece in D major. The score consists of four staves. The first staff contains the main melody. The second staff includes a variation with an accent over the eighth note. The third and fourth staves provide a rhythmic accompaniment consisting of eighth-note patterns.

The Mountains of Mourne

Mrs. Crowley's Polka

Ms. McLeod's Reel

Music in the Glen

My Darling Asleep

My Maryanne

The New Copperplate

The Nightingale

Seán Ryan

The North Trenton Waltz

Dan Flynn

O'Connell's Trip to Parliament

Off She Goes

Off to California

Oh, Those Britches Full Of Stitches

The Old Copperplate

The Old Favourite

The Old Flail

Vincent Broderick

Variation Part B

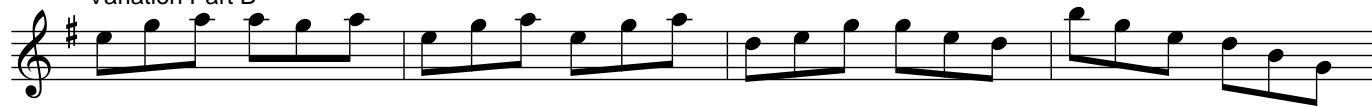

Old Man Dillon

The Otter's Holt

Junior Crehan

Out on the Ocean [in A]

Out on the Ocean [in G]

Paddy Canny's Reel

Paddy Fahy's Reel [D2DE FEFG]

Paddy Fahy

Palm Sunday

Patsy Geary's Slide

The Peacock's Feather

Peg Ryan's Polka

The Pigeon on the Gate

The Pipe on the Hob No. 1 [D]

The Piper's Despair

The Plains of Boyle

The Plough and the Stars

The Priest

Promenade [in D]

The Providence Reel

The Raging River

Linda Hickman

The Rainy Day

The Rakes of Mallow

Rakish Paddy

The Reconciliation Reel

The Red-Haired Boy

The Red-Haired Lass

Reel de Montréal

The Reel of Mullinavat

DeZam's beginning etc.

The Reel of Rio

Seán Ryan

The Reverend Brother's Jig

Rice's Jig

Riding on a Load of Hay

The Rights of Man

The Road to Lisdoonvarna

The Rolling Waves

Rolling in the Ryegrass

The Rose Tree

The Rose in the Heather

The Sailor's Bonnet

The Salamanca Reel

The Sally Gardens

Salmon Tails up the Water [in G]

Scatter the Mud

Scattery Island

The Scholar

The Shaskeen Reel

Sheehan's Reel

Sheila Coyle's Reel

The Shoemaker's Daughter

Ed Reavy

Version by Joe DeZarn

Version by composer

The Shooglenifty Hornpipe

The Shores of Lough Gowna [in B]

The Silver Spear

The Silver Spire

Sixmilebridge

The Skylark

James Morrison

Sligo Creek

Danny Noveck

DeZarn, after The Ceili Bandits

Version by the composer

The Sligo Maid

The Snowy Path

Mark Kelly

Sporting Paddy

St. Anne's Reel

The Stack of Wheat

The Star above the Garter

The Star of Munster

The Swallowtail Jig [in E]

The Swedish Jig

Arthur Darley

Sweeney's Buttermilk

Brendan McGlinchey

The Sweets of May

Swinging on the Gate

Tam Lin [in D; DeZarn]

The Tar Road to Sligo

The Tarbolton Lodge

Tatter Jack Walsh

The Tinker's Daughter [=Broderick's]

Vincent Broderick

Tobin's Favourite

Tomgraney Castle

Tonra's Jig

Brendan Tonra

The Torn Jacket

Connie O'Connell

The Traveller

The Trip to Athlone

The Trip to Durrow

Tripping Upstairs

The Tuar Mór Polka No. 1

The Tuar Mór Polka No. 2

The Virginia Reel

The Volunteer

Waiting for Bridget

Dan Flynn

Walsh's Hornpipe [in A]

Waltz for Maureen

Linda Hickman

The Waltz of the Toys

Michel Faubert

The Wee Folk

Betsy O'Malley

The Whistling Postman

Charlie Mulvihill

The White Cockade

The Wild Irishman

Willie Coleman's Jig

Willie Coleman

The Wind That Shakes the Barley

The Wise Maid

Wissahickon Drive

Liz Carroll

Version by composer

The Woman of the House

The Woodcock

Hammy Hamilton
